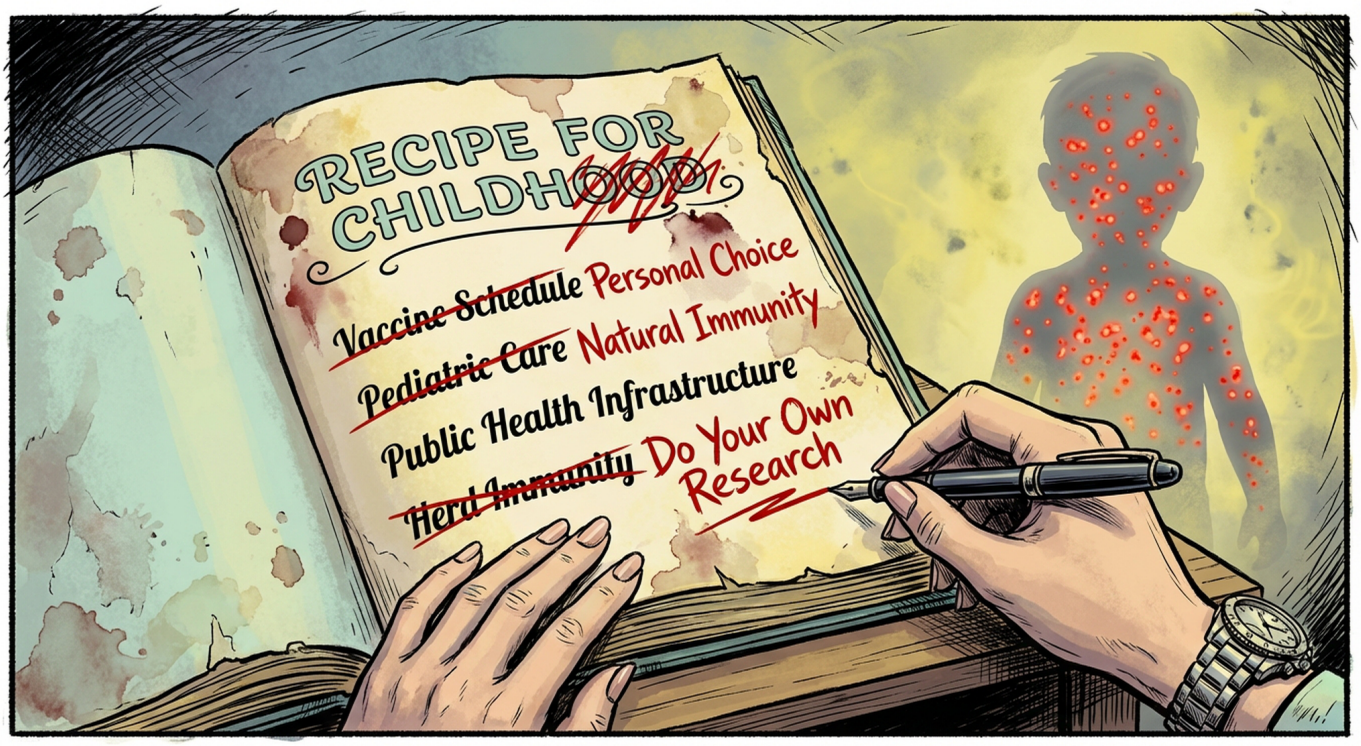
RECIPE FOR CHILDHOOD
Vaccine Schedule
Personal Choice
Pediatric Care
Natural Immunity
Public Health Infrastructure
Herd Immunity
Do Your Own Research


VACCINATION
OUTBREAK
ERADICATION
RESURGENCE
PACKET #51
- DOMAIN: KITCHEN -
STATUS: UNSENT
ANTISEPTIC BURN

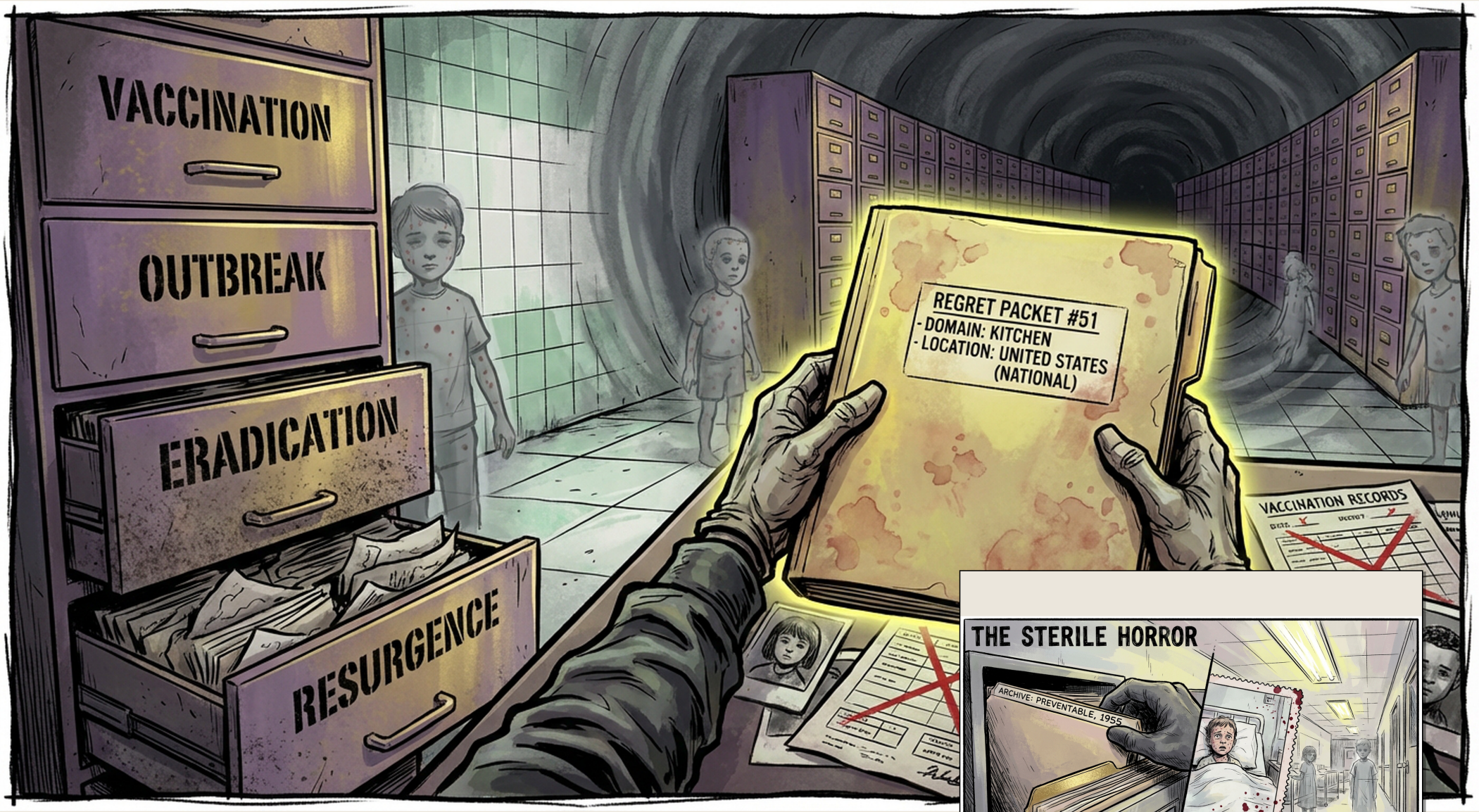
VACCINATION
OUTBREAK
ERADICATION
RESURGENCE
REGRET PACKET #51
- DOMAIN: KITCHEN
- LOCATION: UNITED STATES (NATIONAL)
VACCINATION RECORDS
THE STERILE HORROR
ARCHIVE: PREVENTABLE, 1955
arterial red measles spots
gray ghost children

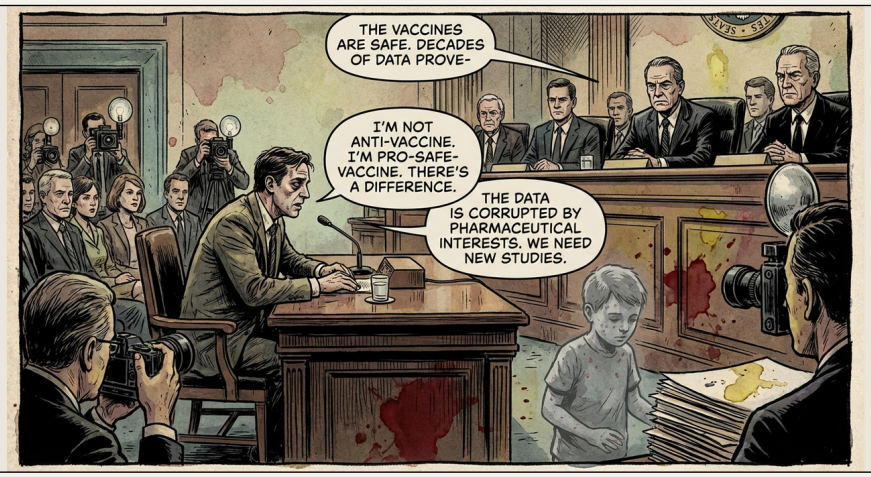
THE VACCINES ARE SAFE. DECADES OF DATA PROVE-
I'M NOT ANTI-VACCINE. I'M PRO-SAFE-VACCINE. THERE'S A DIFFERENCE.
THE DATA IS CORRUPTED BY PHARMACEUTICAL INTERESTS. WE NEED NEW STUDIES.


THE NOMINEE,
CONFIDENT. CERTAIN. UNTROUBLED BY DOUBT.
NO MEDICAL CREDENTIALS VISIBLE.


CONFIRMED: 50-49 - ONE ABSTENTION
COMMITTEE ON HEALTH & SAFETY - CONFIRMATION HEARING
The kitchen has its new chef.

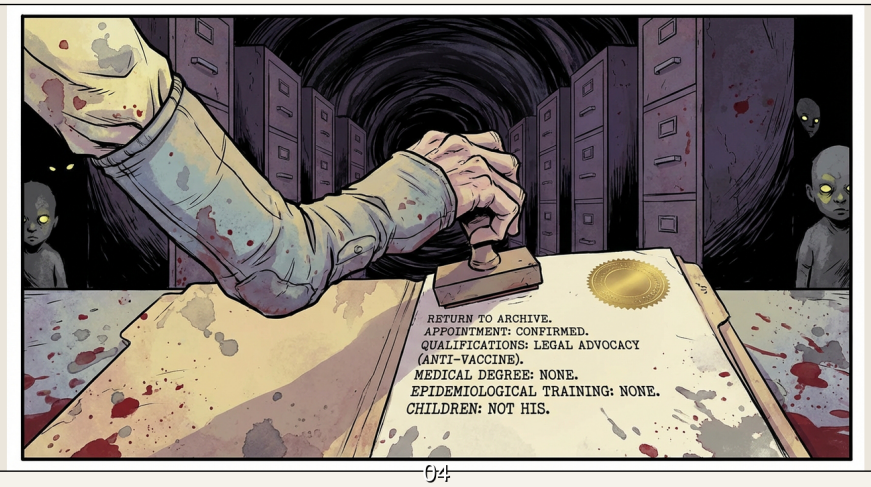
RETURN TO ARCHIVE.
APPOINTMENT: CONFIRMED.
QUALIFICATIONS: LEGAL ADVOCACY (ANTI-VACCINE).
MEDICAL DEGREE: NONE.
EPIDEMIOLOGICAL TRAINING: NONE.
CHILDREN: NOT HIS.

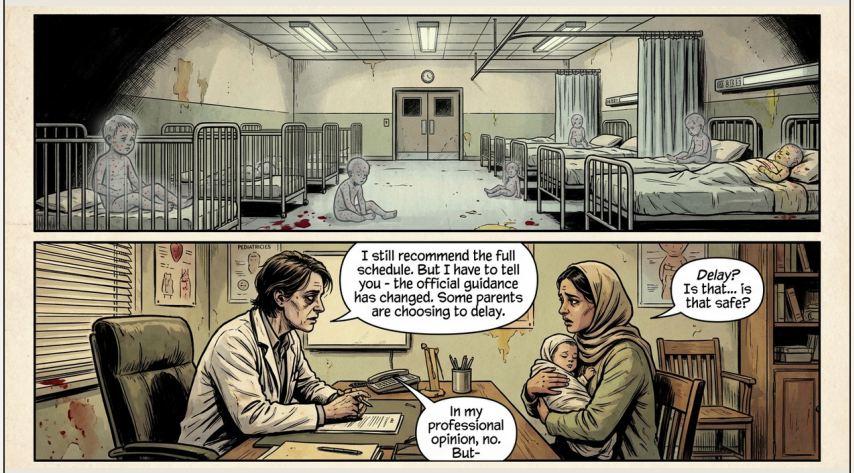
I still recommend the full schedule. But I have to tell you - the official guidance has changed. Some parents are choosing to delay.
Delay? Is that... is that safe?
In my professional opinion, no. But-


THEY WANT US TO STOP RECOMMENDING CHILDHOOD VACCINES?
NOT STOP. "REVIEW." WHILE WE REVIEW, WE SAY NOTHING.
NEW DIRECTIVE
EFFECTIVE IMMEDIATELY:
- Vaccination messaging to be 'reviewed'
- School mandate support: SUSPENDED
- Outbreak investigation: REQUIRES APPROVAL
- "Vaccine hesitancy' no longer classified as threat
CDC HEADQUARTERS. OCTOBER 24.


FINALLY! The government admits vaccines are dangerous!
No more poison for my babies! #MedicalFreedom
The new health secretary is the hero we needed
God's immune system is better than pharma's needles

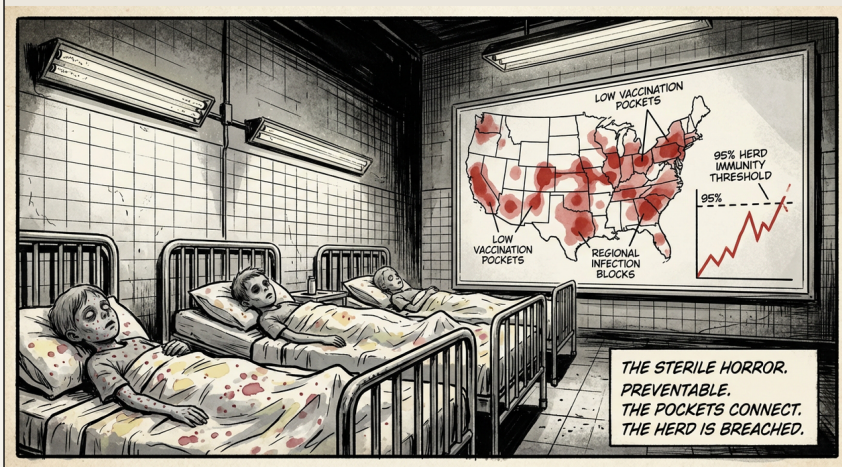
LOW VACCINATION POCKETS
95% HERD IMMUNITY THRESHOLD
95%
LOW VACCINATION POCKETS
REGIONAL INFECTION BLOCKS
THE STERILE HORROR.
PREVENTABLE.
THE POCKETS CONNECT.
THE HERD IS BREACHED.


WE THOUGHT... WE READ THAT... THEY SAID IT WAS SAFE TO WAIT...
SHE'S SO SICK. THE DOCTOR SAID PNEUMONIA. FROM MEASLES. IN 2025.
MEASLES ALERT!
HOSPITAL OVERWHELMED

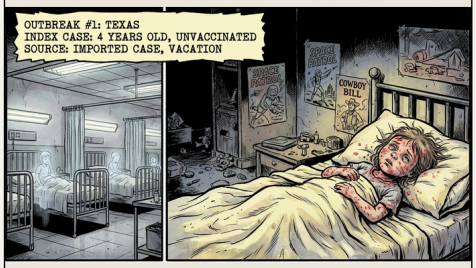
OUTBREAK #1: TEXAS
INDEX CASE: 4 YEARS OLD, UNVACCINATED
SOURCE: IMPORTED CASE, VACATION
COWBOY BILL

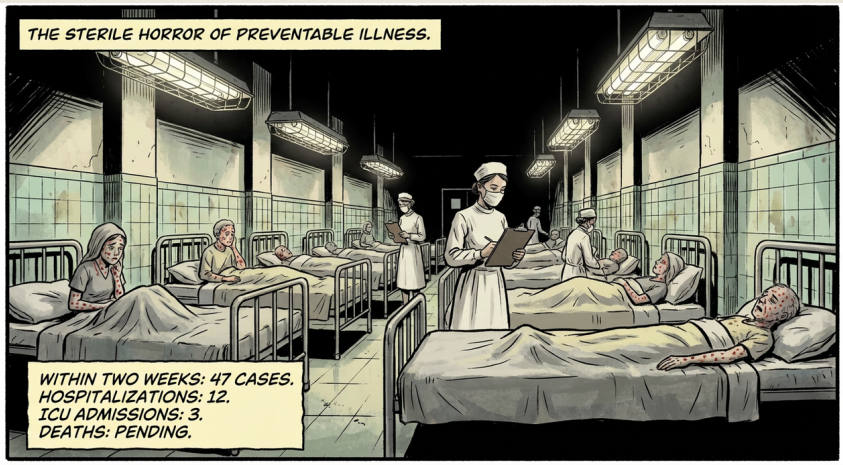
THE STERILE HORROR OF PREVENTABLE ILLNESS.
WITHIN TWO WEEKS: 47 CASES.
HOSPITALIZATIONS: 12.
ICU ADMISSIONS: 3.
DEATHS: PENDING.


I'VE TREATED THREE CASES OF MEASLES THIS WEEK. I HADN'T SEEN A SINGLE CASE IN TEN YEARS. THIS WAS SUPPOSED TO BE ELIMINATED.

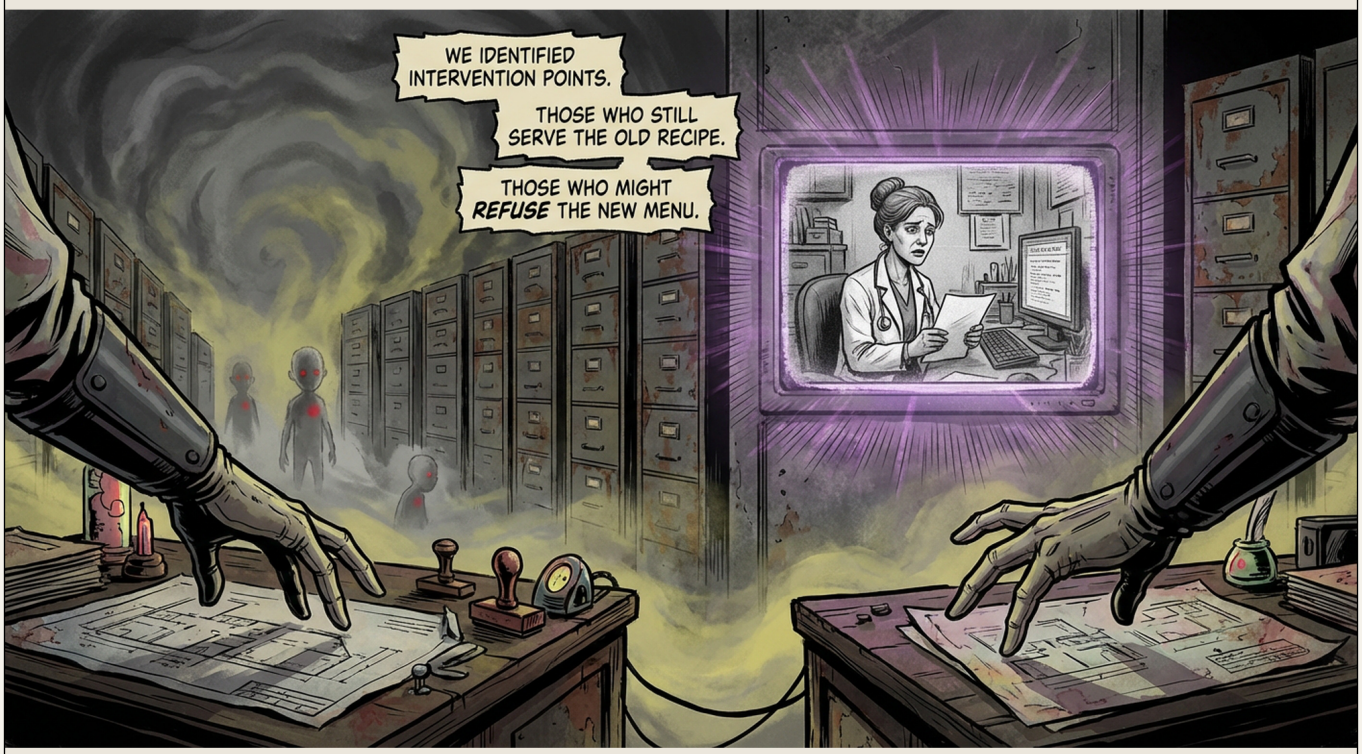
WE IDENTIFIED INTERVENTION POINTS.
THOSE WHO STILL SERVE THE OLD RECIPE.
THOSE WHO MIGHT *REFUSE* THE NEW MENU.


I'm not going to stop recommending vaccines. I don't care what the federal guidance says.
Children don't care about the political climate. Measles doesn't care.
Doctor, we're advising caution. The political climate-


THE WEIGHT OF CHOICE.
DISEASE
TWENTY YEARS OF PROTECTION... OR THE MAIN COURSE.


Regardless of federal guidance, this practice will continue to follow the established vaccination schedule. The science is clear. Your children's health is my priority.

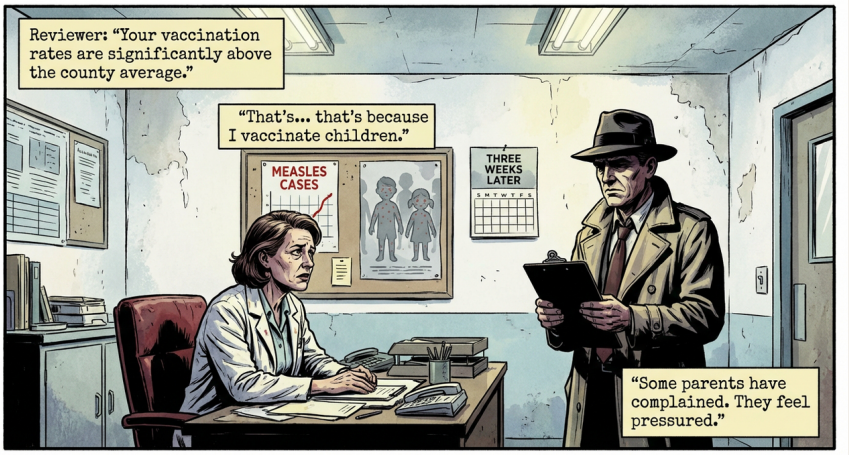
Reviewer: "Your vaccination rates are significantly above the county average."
"That's... that's because I vaccinate children."
MEASLES CASES
THREE WEEKS LATER
"Some parents have complained. They feel pressured."

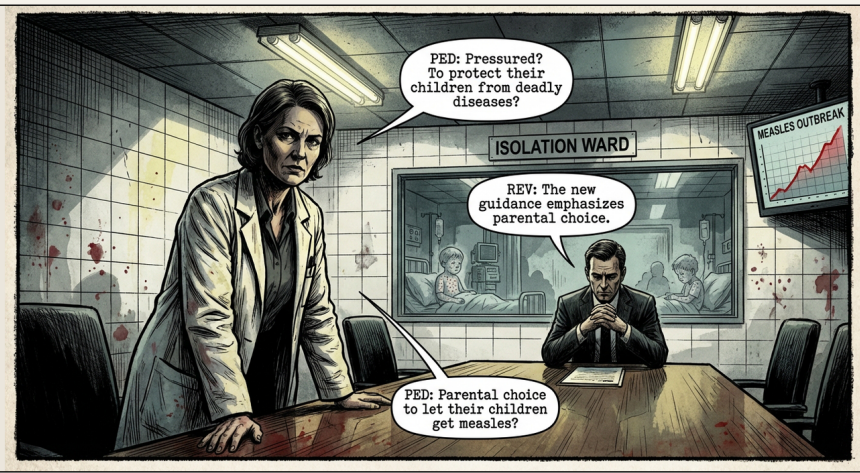
PED: Pressured? To protect their children from deadly diseases?
ISOLATION WARD
MEASLES OUTBREAK
REV: The new guidance emphasizes parental choice.
PED: Parental choice to let their children get measles?


THEY'RE GOING TO MAKE IT IMPOSSIBLE.
THEY'RE GOING TO DRIVE OUT EVERYONE WHO STILL CARES ABOUT THE ACTUAL MEDICINE.
DR. E. VANCE
REVIEW OF MEDICAL PRACTICE PATTERNS - COMPLIANCE REQUIRED.


INTERVENTION #51-B:
PEDIATRICIAN RESISTANCE.
STATUS: SUSTAINED BUT THREATENED.
NOTE: PRESSURE ON DISSENTING PRACTITIONERS INCREASING.
PROJECTION: COMPLIANCE THROUGH EXHAUSTION (80% PROBABILITY)

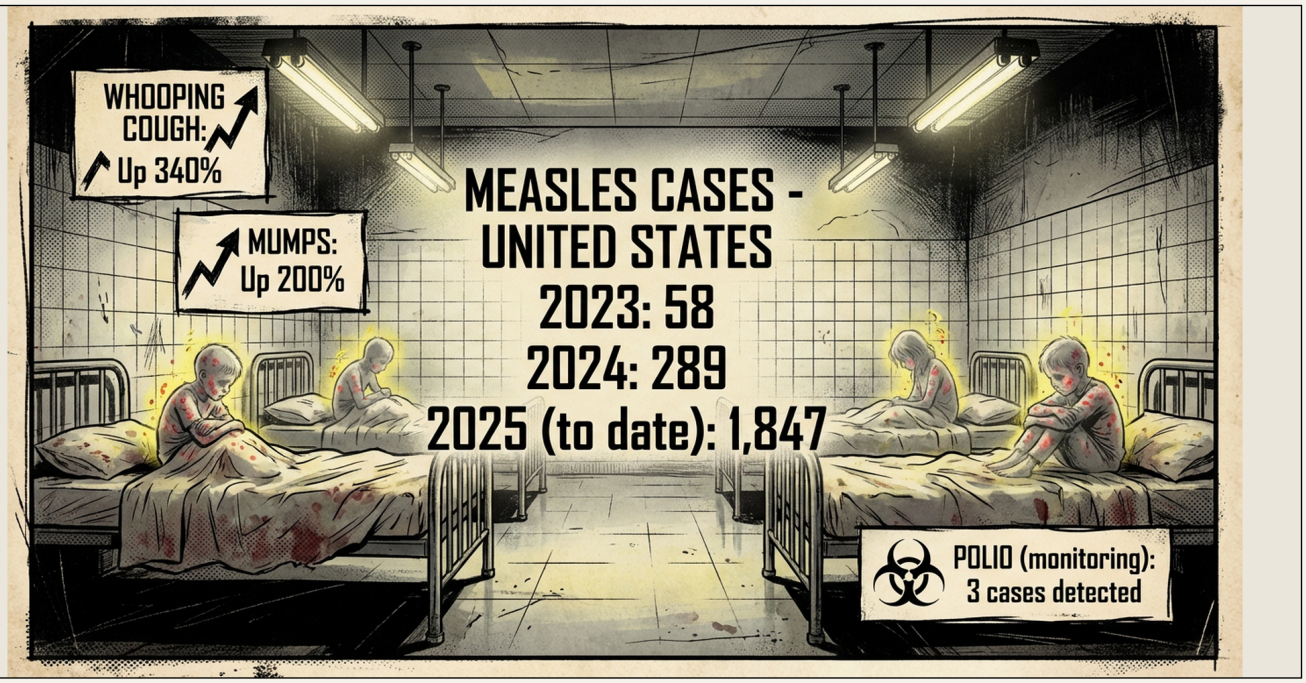
WHOOPING COUGH: Up 340%
MUMPS: Up 200%
MEASLES CASES - UNITED STATES
2023: 58
2024: 289
2025 (to date): 1,847
POLIO (monitoring): 3 cases detected

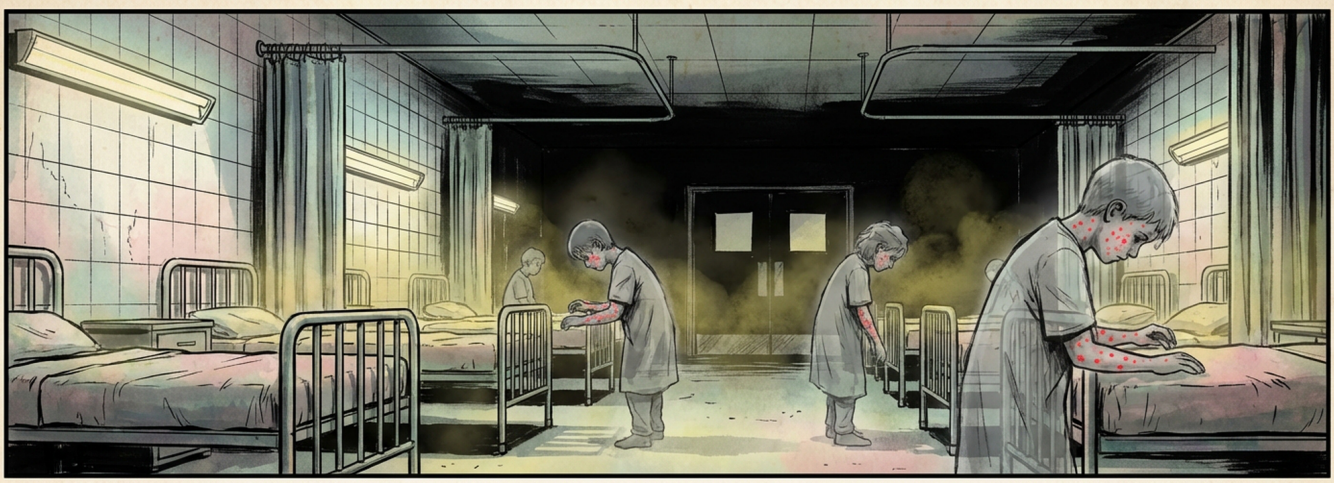

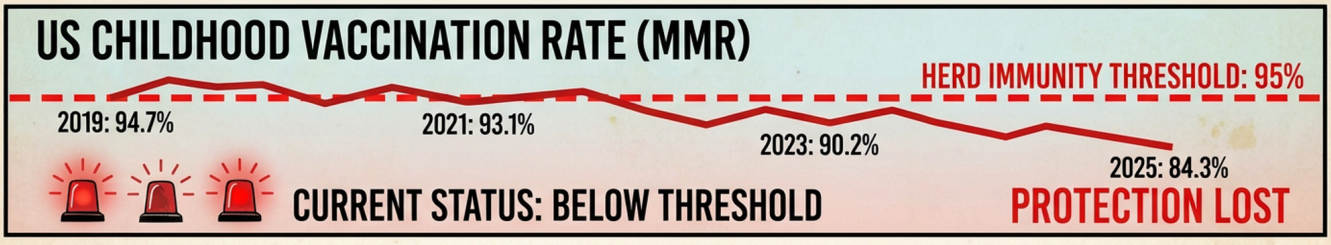
US CHILDHOOD VACCINATION RATE (MMR)
HERD IMMUNITY THRESHOLD: 95%
2019: 94.7%
2021: 93.1%
2023: 90.2%
2025: 84.3%
CURRENT STATUS: BELOW THRESHOLD
PROTECTION LOST

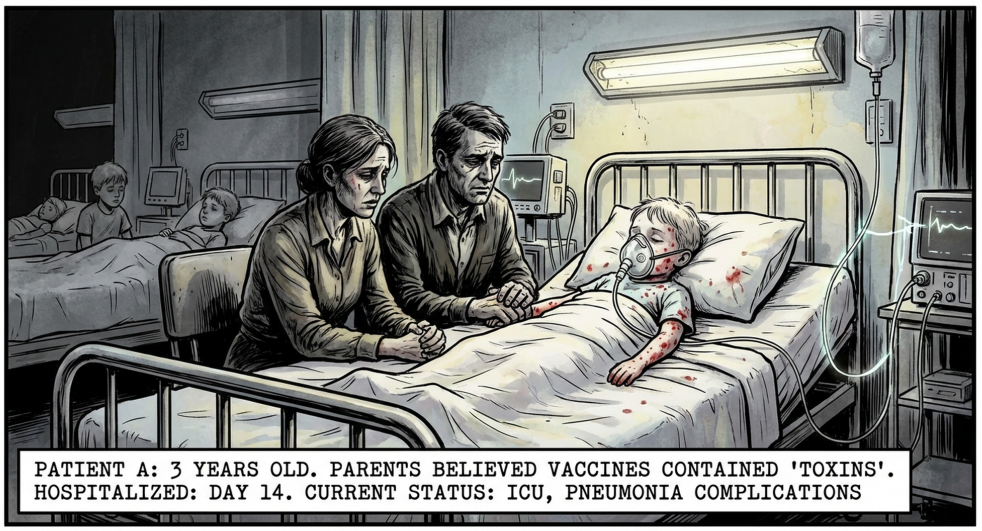
PATIENT A: 3 YEARS OLD. PARENTS BELIEVED VACCINES CONTAINED 'TOXINS'.
HOSPITALIZED: DAY 14. CURRENT STATUS: ICU, PNEUMONIA COMPLICATIONS

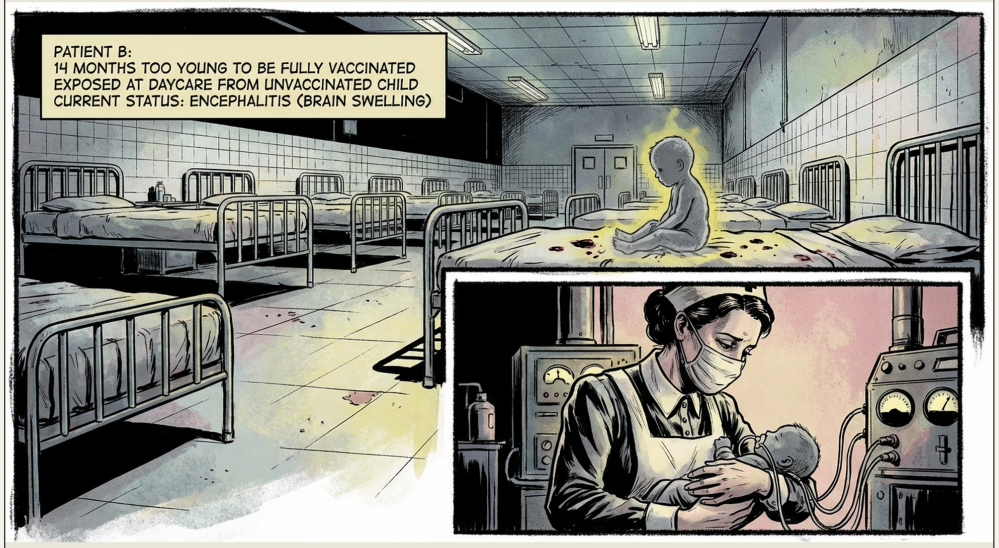
PATIENT B:
14 MONTHS TOO YOUNG TO BE FULLY VACCINATED
EXPOSED AT DAYCARE FROM UNVACCINATED CHILD
CURRENT STATUS: ENCEPHALITIS (BRAIN SWELLING)

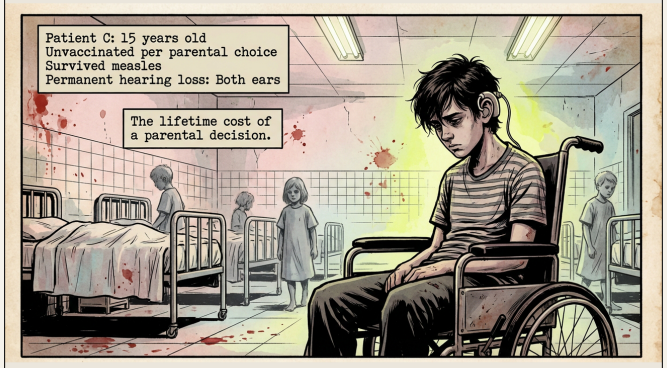
Patient C: 15 years old
Unvaccinated per parental choice
Survived measles
Permanent hearing loss: Both ears
The lifetime cost of a parental decision.

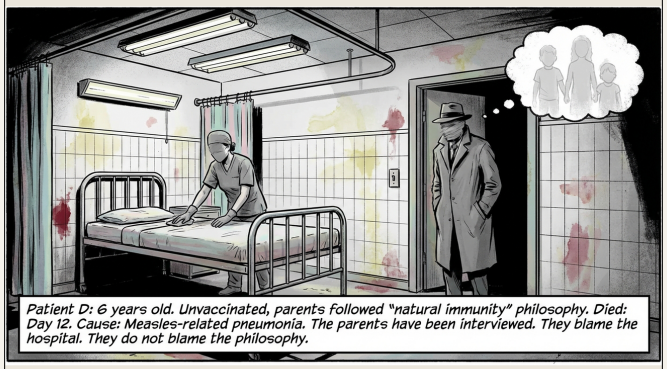
Patient D: 6 years old. Unvaccinated, parents followed "natural immunity" philosophy. Died: Day 12. Cause: Measles-related pneumonia. The parents have been interviewed. They blame the hospital. They do not blame the philosophy.


We file the children.
We are not permitted to feel.
But if we felt-


HEALTH DEPARTMENT PRESS CONFERENCE
These outbreaks are tragic, but they're also an opportunity.
An opportunity?
HEALTH SECRETARY
An opportunity to study natural immunity. An opportunity for parents to make informed choices.


The old system was coercive. Mandates aren't medicine - they're tyranny.
PRESS
NEWS
NEWS
NEWS

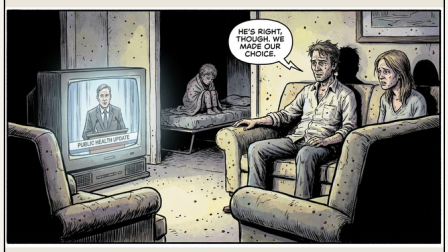
HE'S RIGHT, THOUGH. WE MADE OUR CHOICE.
PUBLIC HEALTH UPDATE


HOSPITAL
Search
Finally someone tells the truth!
My child got measles and is FINE. Stronger immunity now.
38
1,573
Pharma shills are crying. Good.
GOD'S IMMUNE SYSTEM > BIG PHARMA POISON
The echo chamber reinforcing itself.

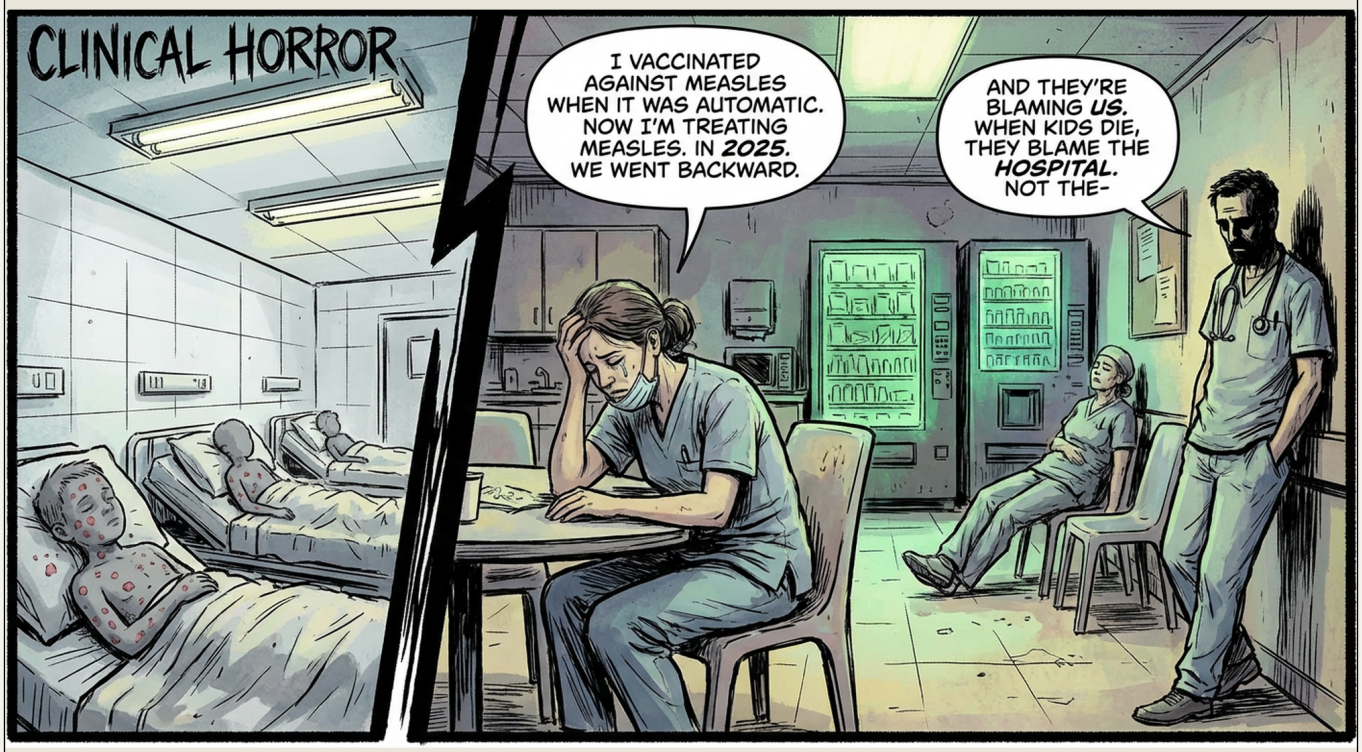
CLINICAL HORROR
I VACCINATED AGAINST MEASLES WHEN IT WAS AUTOMATIC. NOW I'M TREATING MEASLES. IN 2025. WE WENT BACKWARD.
AND THEY'RE BLAMING US. WHEN KIDS DIE, THEY BLAME THE HOSPITAL. NOT THE-


...I cannot continue to work in a system that has abandoned basic public health principles.
I became a nurse
I became a nurse to help children. I cannot help children in a system that has made helping children political.
Effective immediately...


PEDIATRIC ISOLATION UNIT - 1953
Who wants to go into pediatrics now?
Who wants to fight parents and politicians just to do basic medicine?
INFECTIOUS DISEASE PREVENTION: A MORAL IMPERATIVE


PEDIATRIC CLINIC
FOR LEASE
SMALL TOWN MAIN STREET: THE LOSS OF CARE MADE VISIBLE.
COULDN'T SUSTAIN IT.
DR. ELARA'S OFFICE
THE LAST GOOD COOK LEAVING.







NOVEMBER 14. THE WAITING ROOM OF GRIEF.



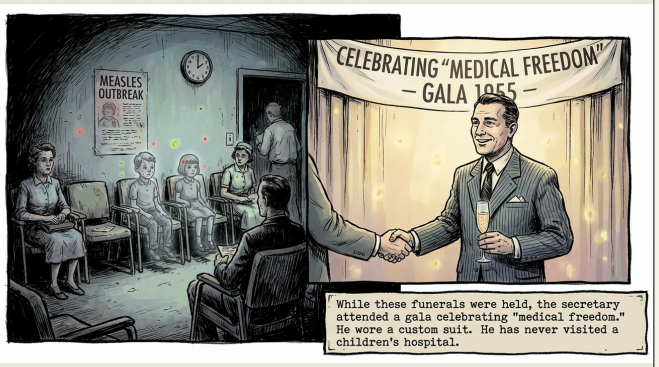

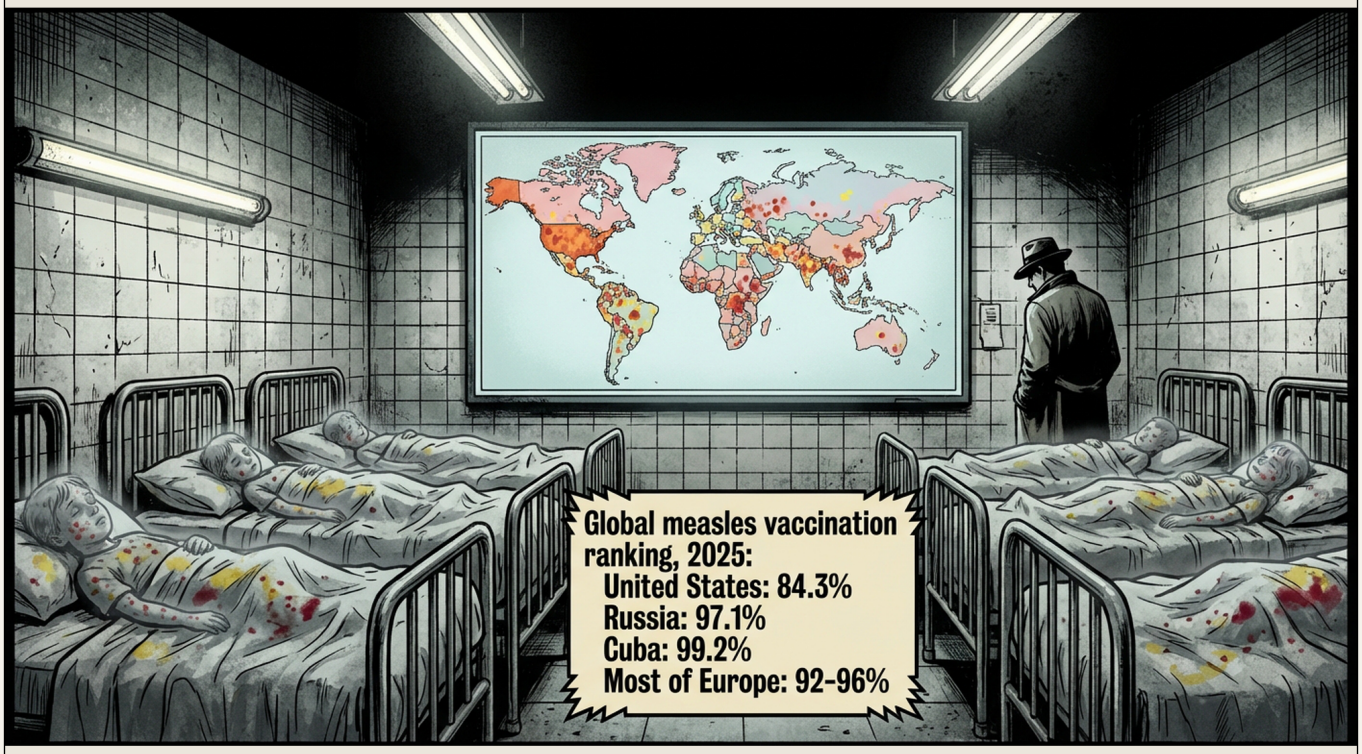
Global measles vaccination ranking, 2025:
United States: 84.3%
Russia: 97.1%
Cuba: 99.2%
Most of Europe: 92-96%


UN PRESS
BRIEFING
THE RESURGENCE IN THE UNITED STATES IS DEEPLY CONCERNING. DISEASES DON'T RESPECT BORDERS. AMERICAN POLICY DECISIONS AFFECT GLOBAL HEALTH.


THE WHO DOESN'T DICTATE AMERICAN HEALTH POLICY. WE'RE AN INDEPENDENT NATION.
PRESS ROOM, WASHINGTON D.C. - ISOLATION AS STRENGTH.


MEASLES OUTBREAK TRACED TO UNVACCINATED AMERICAN TOURISTS - FIVE COUNTRIES AFFECTED


REGRET PACKET
#51
+FEVERISH
ERADICATION
RESURGENCE
"THE ARCHIVE OF LOSS.
DOCUMENTATION OF REVERSAL."

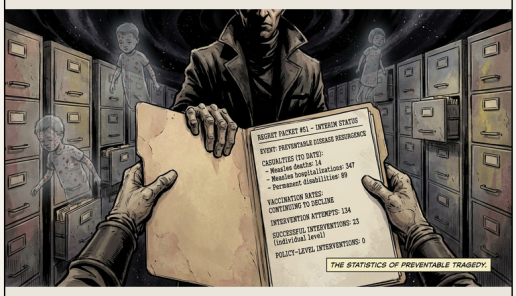
REGRET PACKET #51 – INTERIM STATUS
EVENT: PREVENTABLE DISEASE RESURGENCE
CASUALTIES (TO DATE):
- Measles deaths: 14
- Measles hospitalizations: 347
- Measles disabilities: 89
VACCINATION RATES:
CONTINUING TO DECLINE
INTERVENTION ATTEMPTS: 134
SUCCESSFUL INTERVENTIONS: 33
(Individual level)
POLICY-LEVEL INTERVENTIONS: 0
THE STATISTICS OF PREVENTABLE TRAGEDY.


PROJECTION: FIRST MAJOR EPIDEMIC
(90% PROBABILITY WITHIN 18 MONTHS).


THIS PACKET... IT'S NOT CLOSED.
STILL DYING.
WHY DO WE HESITATE?
ONGOING - CASUALTIES MOUNTING
MEASLES OUTBREAK - SECTOR 4


THIS FOLDER JOINING THAT TERRIBLE COMPANY.
ACTIVE
2020s - PANDEMIC
POLIO
YEARS BEFORE SALK
CHOLERA OUTBREAKS
1918 FLU
THE GREAT PLAGUE
ACTIVE
THE DRAWER OF PREVENTABLE CATASTROPHES.

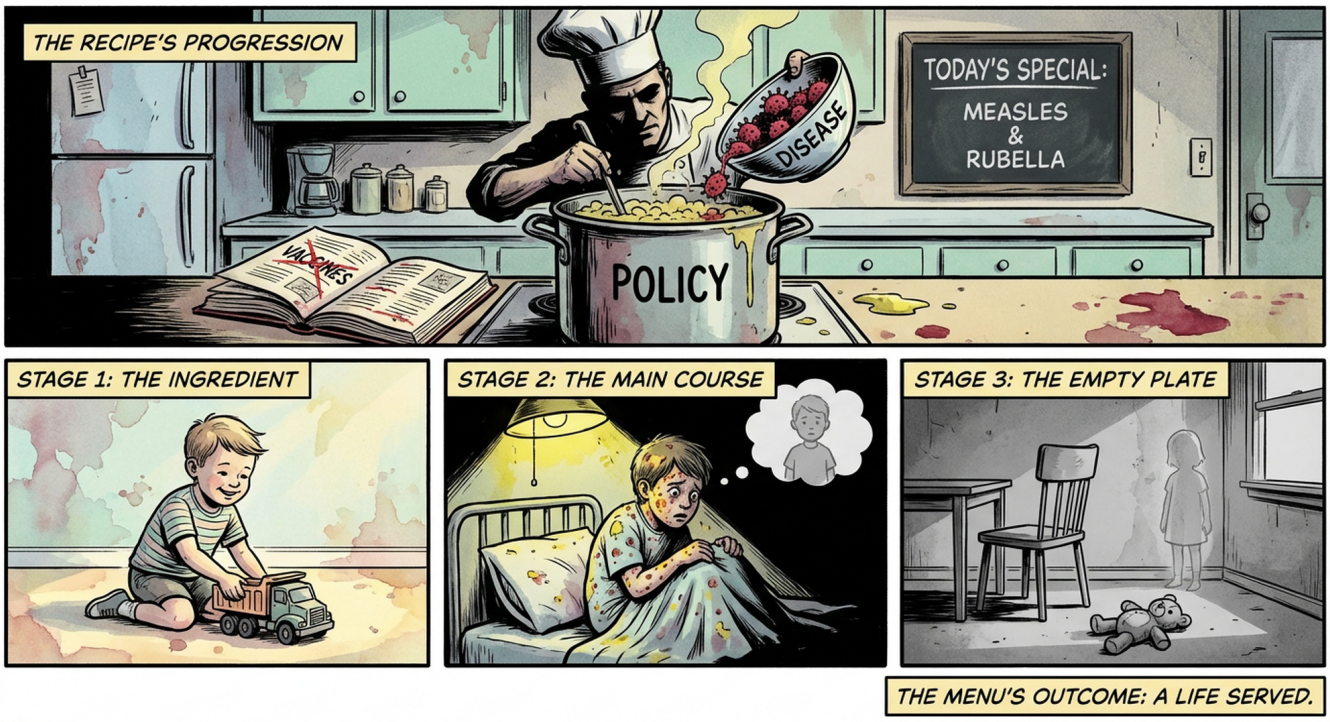
THE RECIPE'S PROGRESSION
TODAY'S SPECIAL:
MEASLES
&
RUBELLA
DISEASE
VACCINES
POLICY
STAGE 1: THE INGREDIENT
STAGE 2: THE MAIN COURSE
STAGE 3: THE EMPTY PLATE
THE MENU'S OUTCOME: A LIFE SERVED.


A BEACON OF GLASS AND STEEL. THE CHILDREN'S HOSPITAL.
INSIDE, THE AIR THICK WITH THE SCENT OF ANTISEPTIC AND THE GHOSTS OF FEVER.
NAMES ON CHARTS. DISEASES THAT SHOULD NOT BE.
PATIENT: UNKNOWN.
DIAGNOSIS: MEASLES.
STATUS: CRITICAL.
PREVENTABLE.
THE WORLD OUTSIDE CONTINUES. THE SILENT, STERILE HORROR REMAINS.

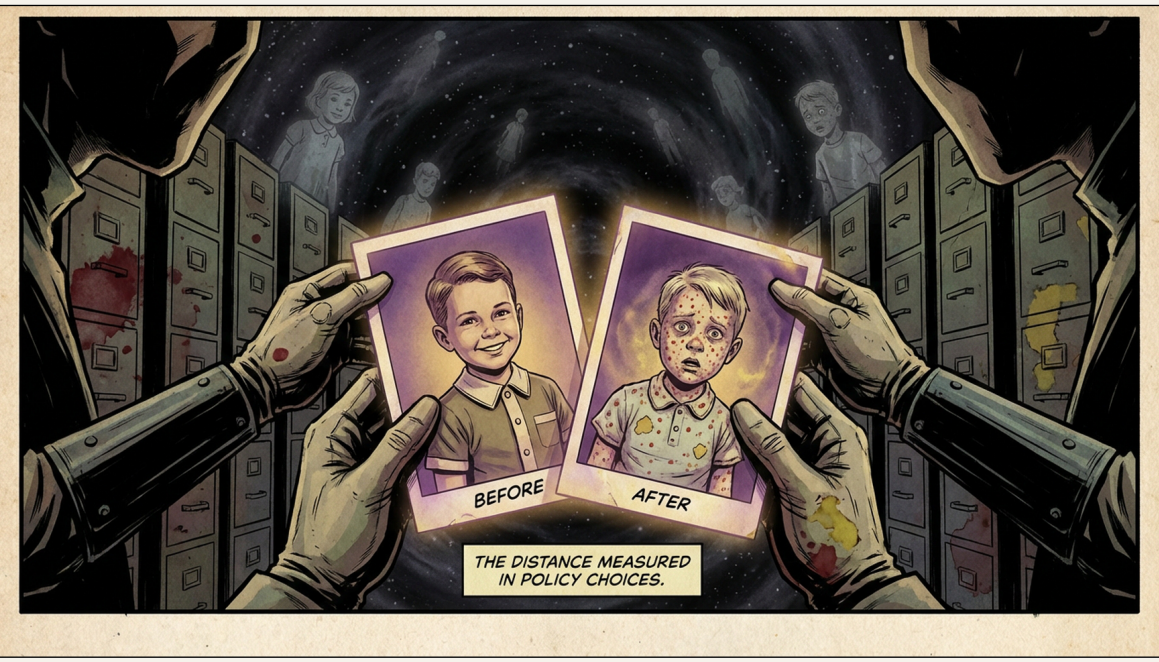
BEFORE
AFTER
THE DISTANCE MEASURED IN POLICY CHOICES.

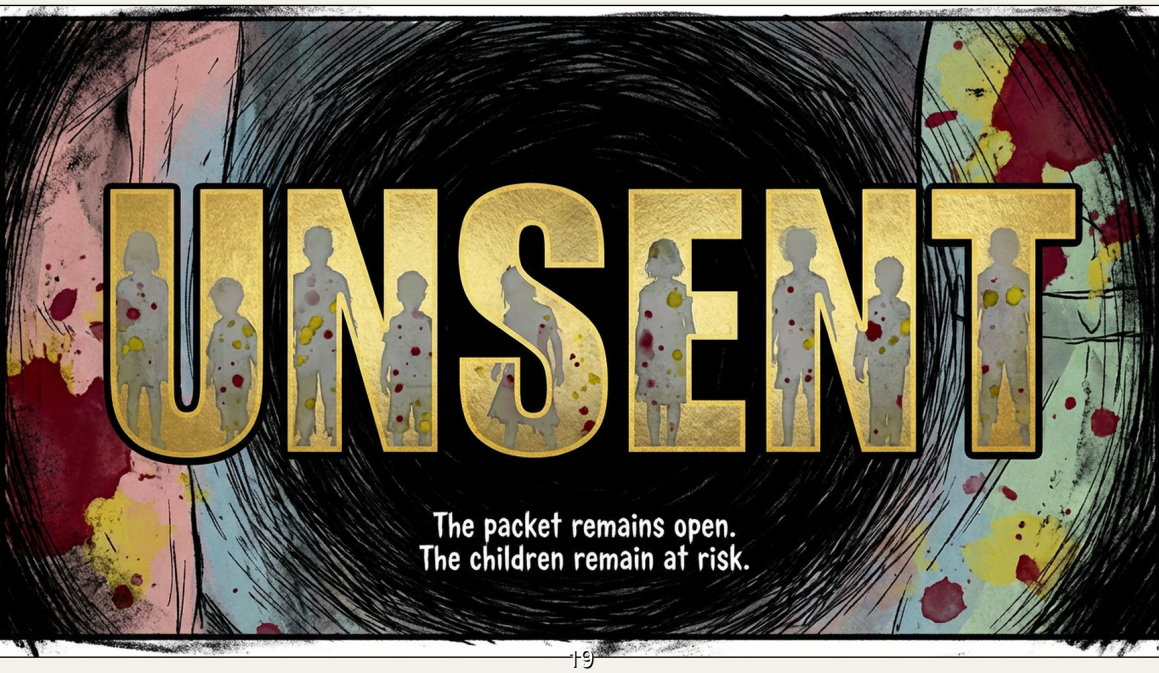
UNSENT
The packet remains open.
The children remain at risk.

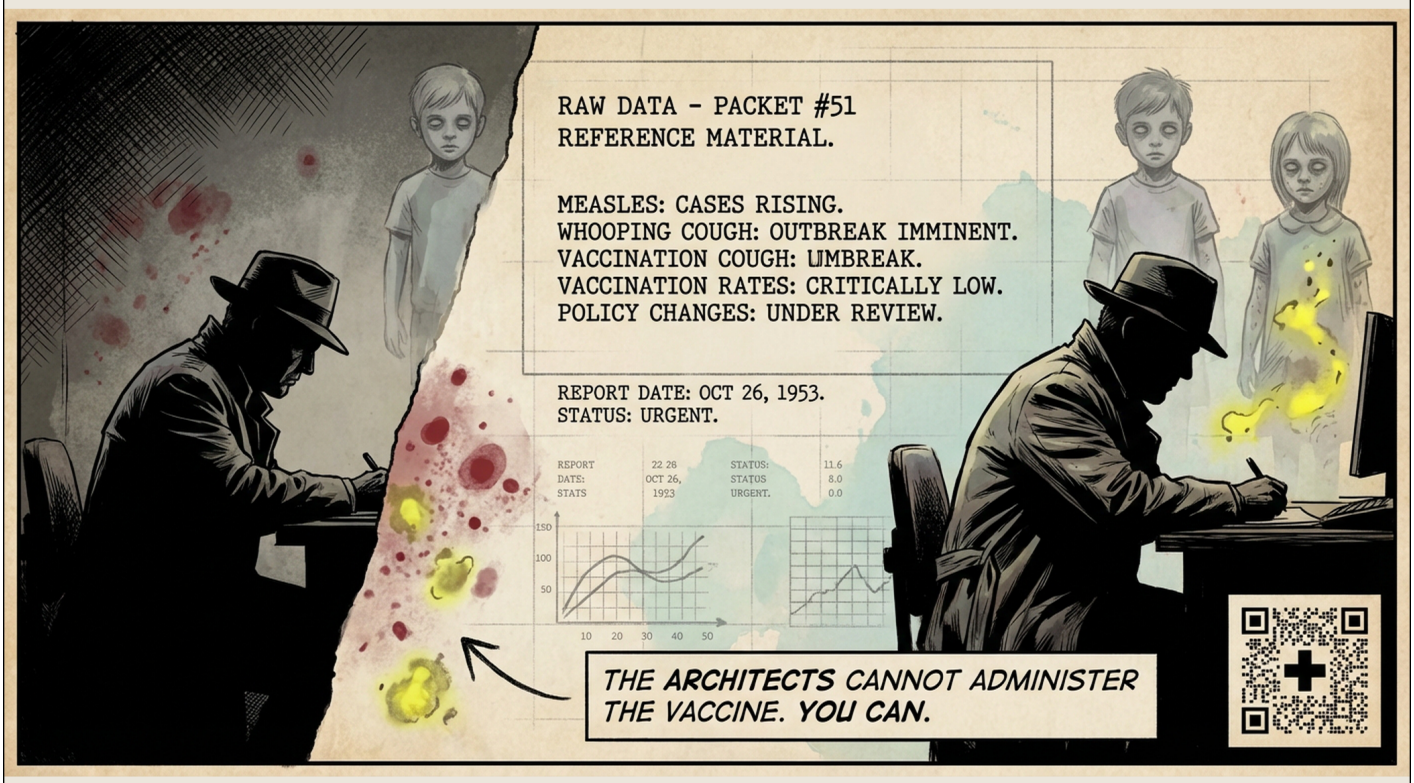
RAW DATA - PACKET #51
REFERENCE MATERIAL.
MEASLES: CASES RISING.
WHOOPING COUGH: OUTBREAK IMMINENT.
VACCINATION COUGH: UMBREAK.
VACCINATION RATES: CRITICALLY LOW.
POLICY CHANGES: UNDER REVIEW.
REPORT DATE: OCT 26, 1953.
STATUS: URGENT.
REPORT DATE: STATS
22 26 OCT 26, 1923
STATUS: STATUS URGENT.
11.6 8.0 0.0
150
100
50
10 20 30 40 50
THE ARCHITECTS CANNOT ADMINISTER THE VACCINE. YOU CAN.

ARCHITECTS' REGRET #1-5 - THE FIRST FIVE PACKETS

SERIES SUMMARY: IN A DYSTOPIAN CITY, FIVE LOST TRANSMISSIONS REVEAL THE FORGOTTEN PLANS AND HAUNTING CONSEQUENCES OF FAILED URBAN EXPERIMENTS. GHOSTS OF THE PAST CLASH WITH THE PRESENT'S DECAY.



#1: THE SILENT SPIRE (.GOV)

THE BUREAU'S ABANDONED OBSERVERS. VOICES TRAPPED IN CONCRETE.



#2: THE ECHO CHAMBER (.EDU)

THE UNIVERSITY'S FORGOTTEN ARCHIVE. KNOWLEDGE LOST TO THE VOID.



#3: THE RUSTED VEIN (.COM)

THE CORPORATION'S FAILED TRANSPORT. DREAMS DERAILED UNDERGROUND.



#4: THE HOLLOW HEARTH (.ORG)

THE FOUNDATION'S BROKEN PROMISE. SHELTER TURNED TO RUIN.



#5: THE GHOST GRID (.NET)

THE NETWORK'S DIGITAL PHANTOMS. DATA THAT REFUSES TO DIE.



UNSENT

9 781234 567890

PRICE: $5.99 US / $7.99 CAN

SONG PREVIEW

PREVIEW: ARCHITECTS' REGRET VOL. 1: THE FIRST FIVE — COMING SOON

God Damn This Machine

A Song for Regret Packet #51



ARCHITECTS' REGRET #5 – THE RECIPE FOR MEASLES

"The wound makes its own music."

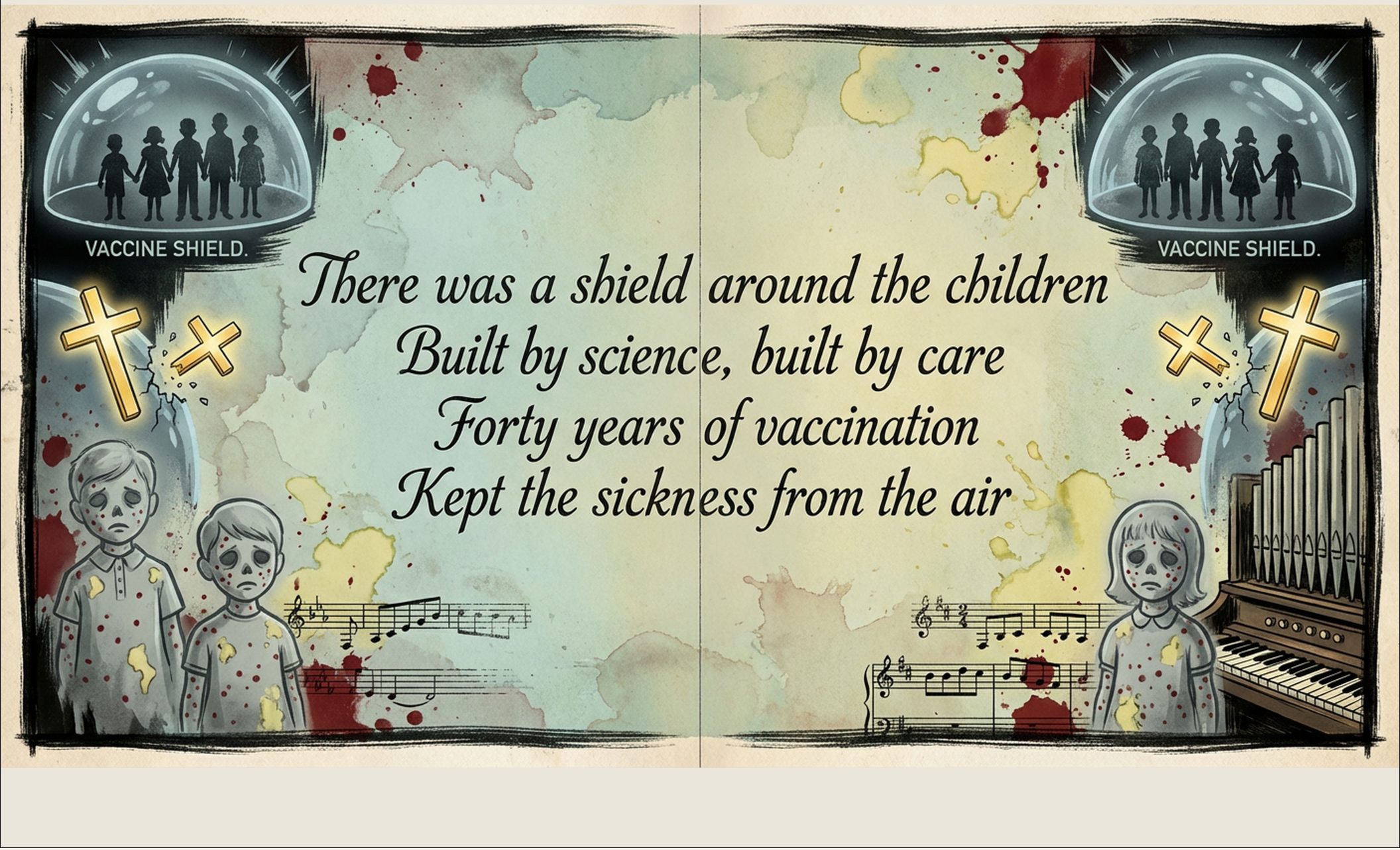
VACCINE SHIELD.
VACCINE SHIELD.
There was a shield around the children
Built by science, built by care
Forty years of vaccination
Kept the sickness from the air

THE DISPATCH FILE – FINAL SONG INSERT PAGE

QR CODE (AUDIO) ↗

QR CODE (VIDEO) ↗

PRODUCTION NOTES:

Style: Gospel protest anthem,
Tempo: 85 BPM.

Influences: "Strange Fruit" meets "Oh Happy Day" (inverted)

SUNO PROMPT

GENERATE:
[Gospel choir, mournful, raw vocals, heavy piano, slow build, sound of rain]
THE DISPATCH FILE

